



Appeal File & Submission Specifications

**Ohio Department of Job & Family Services
Office of Ohio Health Plans
Bureau of Managed Health Care**

August, 2007
Version 1

Table of Contents

1. Introduction.....	2
2. Secure File Transfer Protocol	2
3. File Name.....	2
4. Delimiters	3
5. Fields/Records	3
6. File Layout.....	4
7. Sample Record.....	6
8. File Submission.....	6
Appendix A.....	8

1. Introduction

This document describes the file layout and submission procedures to be used for the MCP's reporting of appeals received on and after July 1, 2003. All information regarding appeals is reported to the BMHC monthly using this file. One record is required for each appeal for which

information is being reported. Beginning on May 1, 2004, FTP client software capable of 128 bit encryption will be required to connect to the server.

2. Secure File Transfer Protocol

Security

In accordance with federal privacy and security requirements per the Health Insurance Portability and Accountability Act (HIPAA), certain data transfers, including the Appeal file submitted to the Ohio Department of Jobs and Family Services (ODJFS) via file transfer protocol (FTP) and the subsequent activity files generated by ODJFS, must be protected through a secure, encrypted transmission system. Beginning on May 1, 2004, FTP client software capable of 128 bit encryption will be required to connect to the server.

3. File Name

The file names for each appeal file must be unique and include characters which identify the file type, submitter's ID, month and year of submission. The format is as follows:

axxxmmyy.t99

The following table identifies and describes each of these elements in the file name:

Position	Symbol	Description
1	a	>a= Indicates Appeal file
2-4	xxx	MCP Submitter ID (Use codes from ODJFS MCP Submitter ID Table in Appendix A)
5-8	mmyy	mm Month of submission yy Year of submission
9-11	.t00	Extension: t >t= represents a text file 00 >00' is the number of text file submission for the month. Increment by 1 with each new file submission. First file submission for each month begins with >00', the next >01', etc.

Example: File name for the initial submission for May 2004:

axxx0504.t00

If necessary, a second file for the month of May would be:

axxx0504.t01

The initial file for June, 2004 would be named:

axxx0604.t00

4. Delimiters

The delimiters are as follows:

This delimiter symbol:	Is this character:	Means this:
	Bar	End of a label field
~	Tilde	End of a data field
,	Comma	Separates multiple values within a data field

5.0 Fields/Records

5.1 Label Fields

Label fields are fields that identify the data in the following field. A label field precedes each data field (see sample record in section 5). Label fields are standard for delimited files.

Note: All label fields must be included in the record, even if the corresponding data fields contain no data.

5.2 Data Fields

Data fields are fields that contain the value for each data item.

If no data is available for a data field:

Insert a tilde character (~) immediately after the field label and bar character (|).

Then, continue with the next field. For example, the format of a record with no date resolved is as follows:

DATERESOLVED|~

5.3 Records

A carriage return or line feed is required at the end of each record.

6. File Layout: maximum record length 4000

Field Type	Field Name	Required, Optional, or Conditional	Description
Label	APPEALID	R	
Data	Appeal ID	R	0 to 9 and/or A to Z. This identification is assigned by the MCP and must be unique to each appeal and start with an "A". An appeal submitted with an identification previously used is assumed to be a resubmission (correction) or an update and will over write the first appeal in its entirety. (Maximum Length 16)
Label	MEDRECIPIENTID	R	
Data	Medicaid Recipient ID	R	12 digit Medicaid recipient ID of applier.
Label	NARRATIVE	R	
Data	Problem and Resolution Description	O	Written description of appeal and description of resolution, if resolved. (length open)
Label	DATERECEIVED	R	
Data	Date Appeal Received	R	mm/dd/yyyy
Label	DATERESOLVED	R	
Data	Date Appeal Resolved	C	mm/dd/yyyy Required if resolved.
Label	DATEWRITTENDECISION	R	
Data	Date Written Decision Sent to Member	C	mm/dd/yyyy Required if resolved.
Label	TYPEOFAPPEAL	R	
Data	Type of Appeal	R	Choose only one of the following codes: 01 - Standard Appeal 02 - Standard Extended Appeal 03 - Expedited Appeal 04 - Extended Expedited Appeal

Field Type	Field Name	Required, Optional, or Conditional	Description
Label	ACTIONCAT	R	
Data	Action Category of Appeal	R	Choose only one of the following codes: 01- Denial of service, in whole or part, including type or level 02- Reduce, suspend, or terminate service 03- Claim payment denial, in whole or part 04- Untimely grievance resolution 05- Untimely service
Label	TYPEOFSERVICE	R	
Data	Type of Service	C	Required for Action Categories: 01, 02, 05 Written description of type of service (Maximum Length 20)
Label	DATEHEARINGLETTER	R	
Data	Date Hearing Letter Sent	C	mm/dd/yyyy Required if Action Category 01,02 Date that State Hearing Form JFS 04043 was initially sent to member to notify member that the service was denied, reduced, suspended, or terminated.
Label	RESOLUTIONCAT	R	
Data	Resolution Category Code	C	Required when resolved. Choose only one of the following codes: 01 - Appeal Sustained (MCP's action is overturned) 02 - Appeal Overruled (MCP's action upheld) 03 - Grievance Resolved 04 - Appeal Reported For Action Categories: 01,02,03, the Resolution Category must be 01 or 02. For Action Category 04, the Resolution Category must be 03. For Action Category 05, the Resolution Category must be 04.

7. Sample Record

APPEALID|A12345678912346~MEDRECIPIENTID|010101010101~NARRATIVE|Member upset that she received an NOA that crown was denied. Records show not medically necessary and no further information submitted. Denial stands.
~DATERECEIVED|10/05/2003~DATERESOLVED|10/07/2003~DATEWRITTENDECISION|10/07/2003~TYPEOFAPPEAL|01~ACTIONCAT|01~TYPEOFSERVICE|crown~DATEHEARINGLETTER|09/15/2003~RESOLUTIONCAT|02~

8. File Submission

Each MCP must submit data through secure file transfer protocol (SFTP). There is a variety of client SFTP software available for this purpose.

Client software requirements for SFTP:

- Allow authorization secure sockets listing (AUTH SSL).
- Support SSL Listings.
- Support SSL Transfers.
- Connect to IP address: 156.63.17.11.

Below is an example of an FTP client application properly configured to connect to ODJFS'

SFTP server:

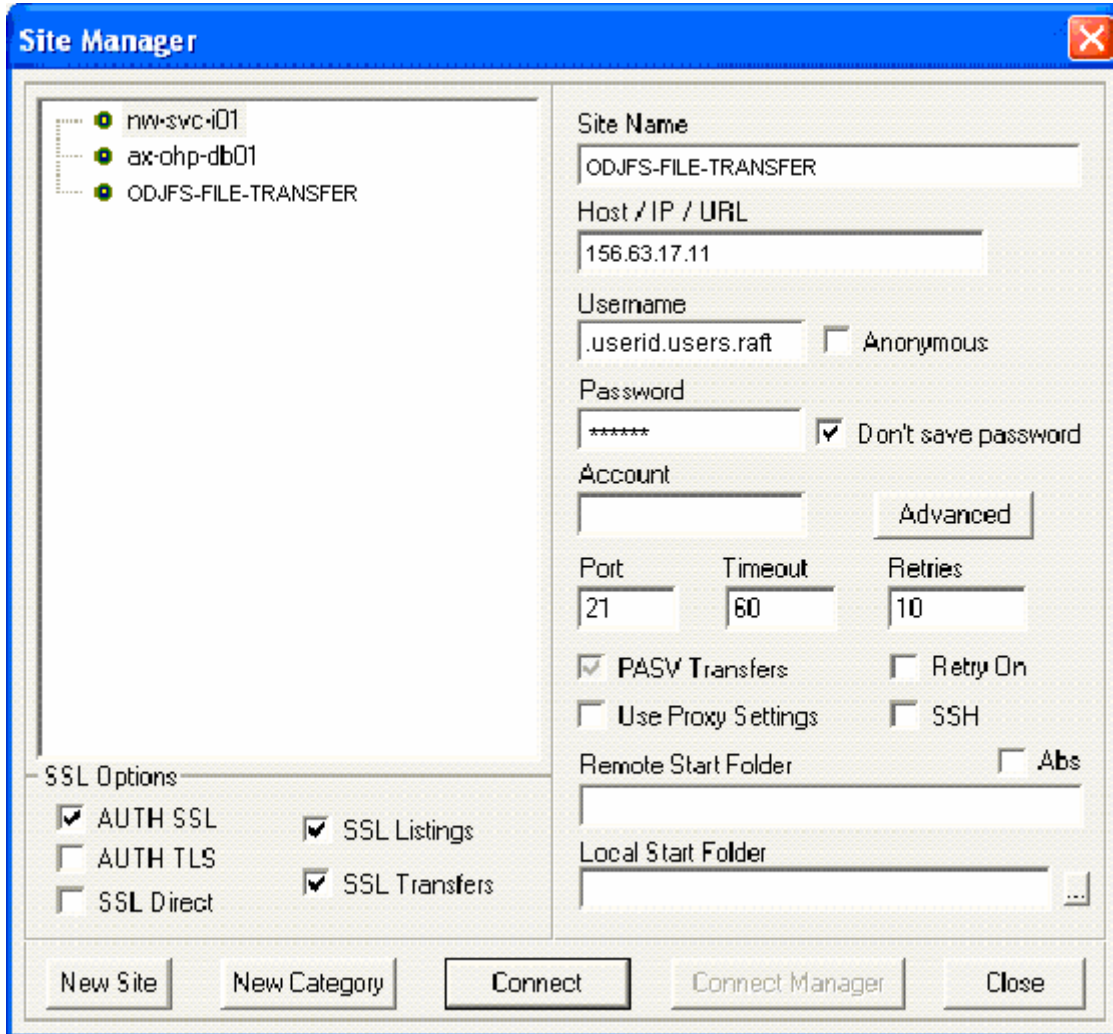

The example was taken from the Core FTP Lite application. To configure your specific FTP client software, refer to the documentation provided with that software from the manufacturer.

Appendix A

ODJFS MCP Submitter ID Table

MCP Submitter ID	MCP
712	Amerigroup
293	Anthem
420	Buckeye Community Health Plan
315	CareSource
755	Gateway
731	Molina
325	Paramount
761	Unison
305	WellCare